

PLAT OF SURVEY

PARCEL 1: The North 100.00 feet of the South 400.00 feet of the North 2.00 x 40 feet of the East half of the Southwest Quarter of Section 14, Township 40 North, Range 8 East of the Third Principal Meridian, which the East of the Eastern right of way line of State Route 50, in Johnson County, Kansas.

PARCEL 2: The North 100.00 feet of the South 400.00 feet of the North 2.00 x 40 feet of the East half of the Southwest Quarter of Section 14, Township 40 North, Range 8 East of the Third Principal Meridian, which the East of the Eastern right of way line of State Route 50 in Johnson County, Kansas.

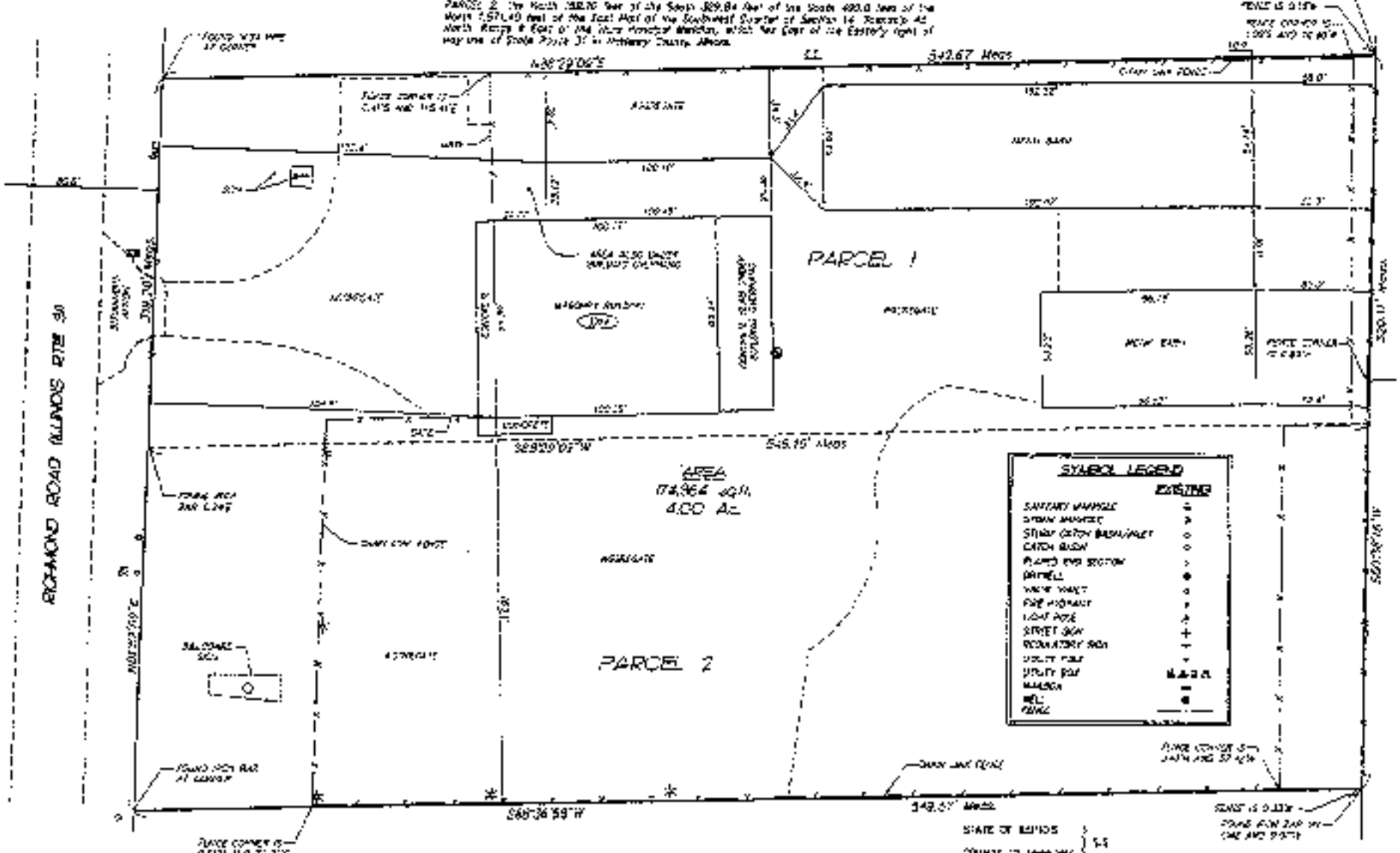

BY: SM CHECKED BY: SM
 DATE: 7-7-04 SCALE: AS SHOWN
 ACORN COMPLETED: 7-7-04

NOTE: Only those S.M.E. who conducted or supervised work shown on a Record Subdivision Plat are shown in this block. The description contained in this block contains a proper description of the recorded public utility lines of record.
 • No distances should be shown for utility lines.
 • No underground improvements have been located unless shown and noted.
 • No representation as to accuracy, use, or possession should be made thereon.
 • This Survey Plat of Survey has not been original certified or not returned and registered with the State.

STATE OF KANSAS }
 COUNTY OF JOHNSON } 54

This is to certify that we have surveyed the premises above described, and that this plat hereon is a representation of the said survey.

Our professional service conforms to the current Kansas Statutes standards for a boundary survey.

Dated at Overland Park, Johnson County, Kansas this 7th day of July, 2004. 40 21

 State Professional Land Surveyor
 No. _____

License Expires: _____ of _____ 04 _____ 04

July 7 2004

Describe your description and the markings with this plat and if there should be discrepancies what you may find.