

655 W. WISE ROAD
SCHAUMBURG, IL

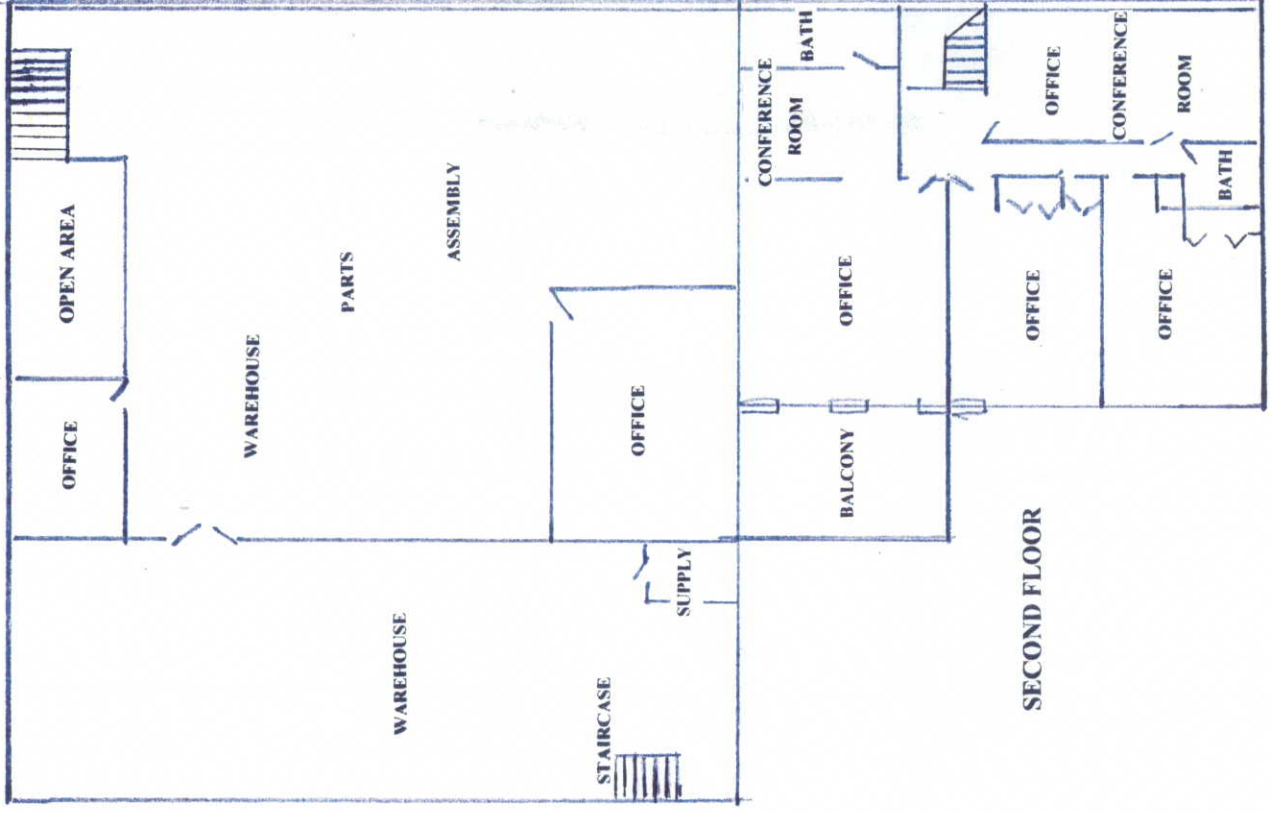

WISE RD

WISE RD

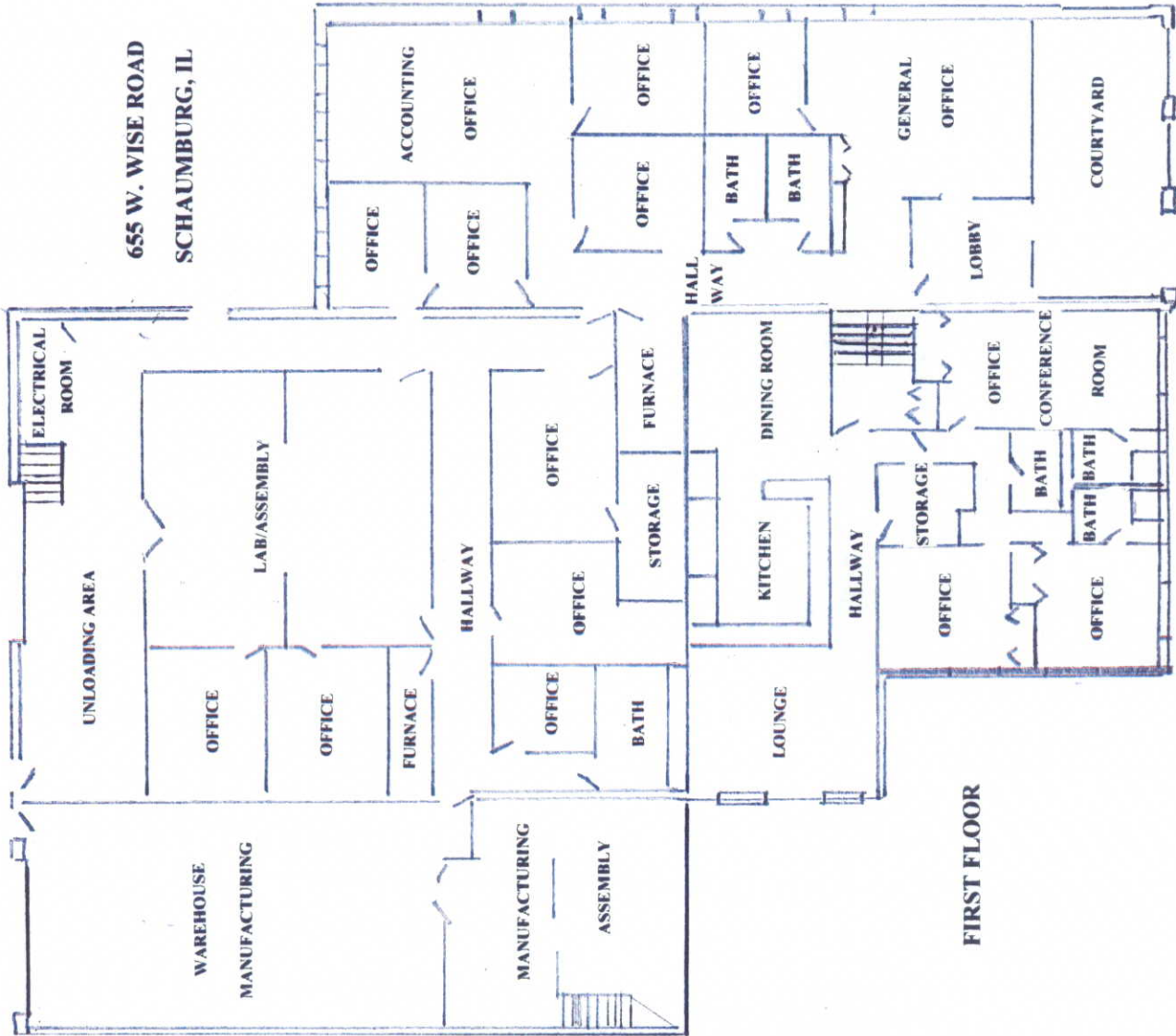
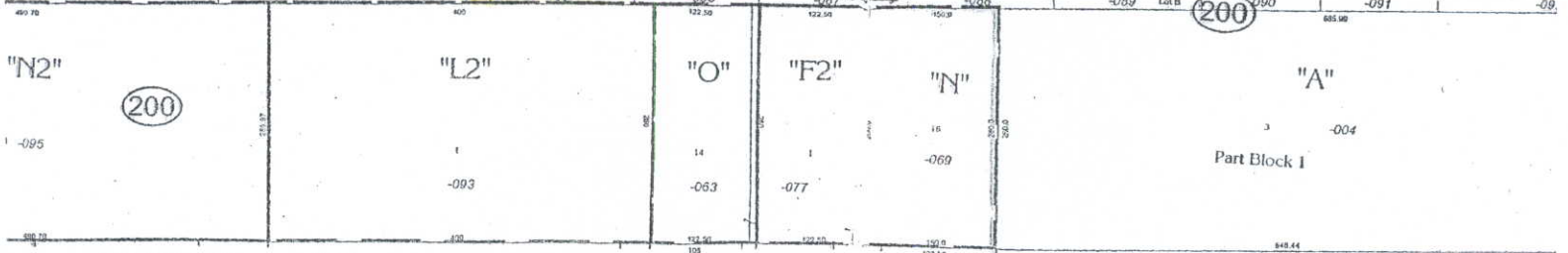
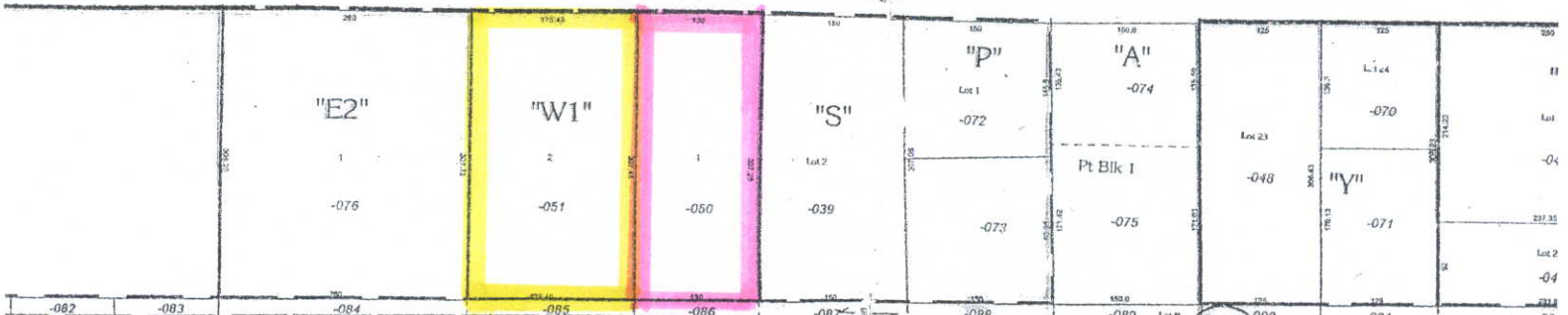

ESTES AVE

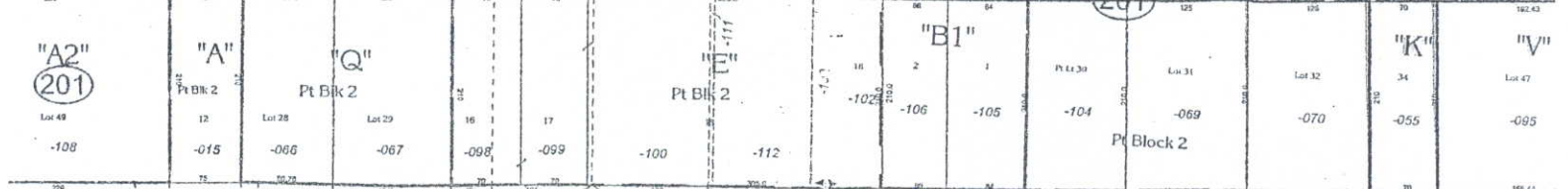
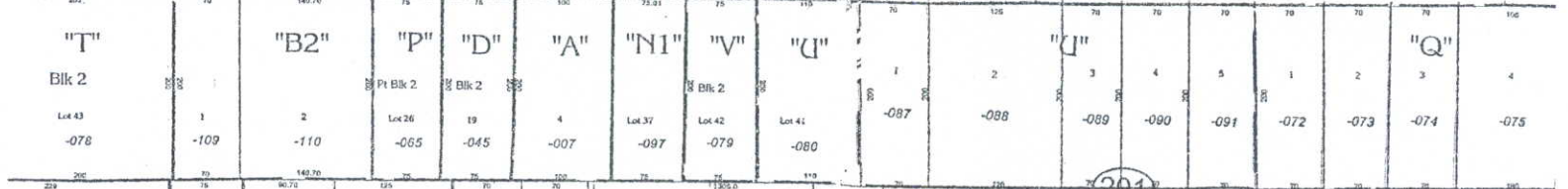

LUNT AVE

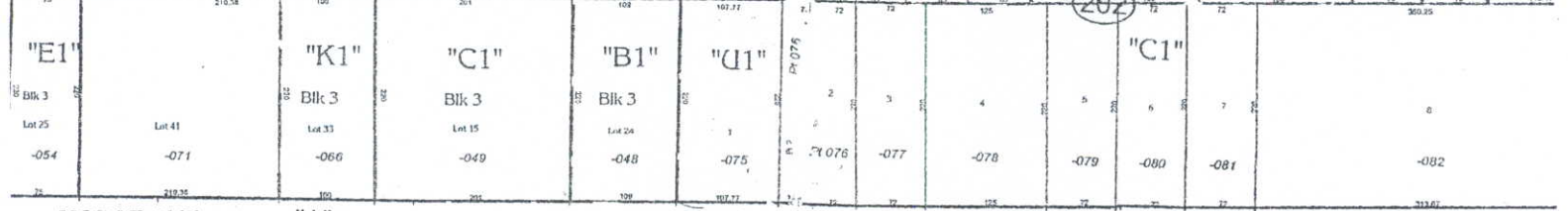
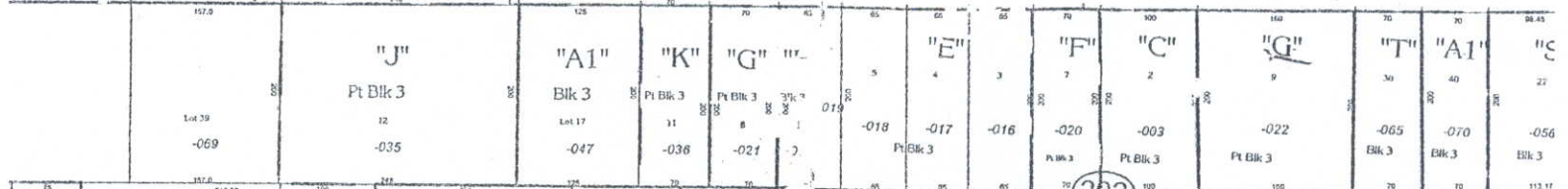

MORSE AVE

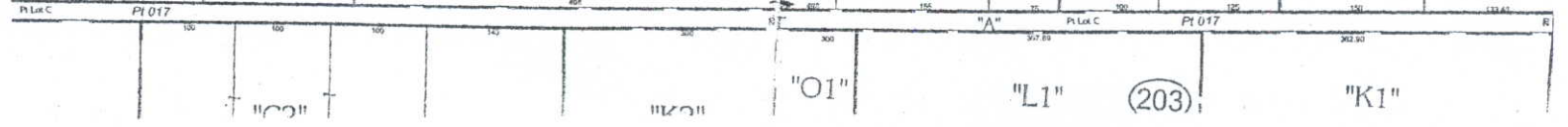
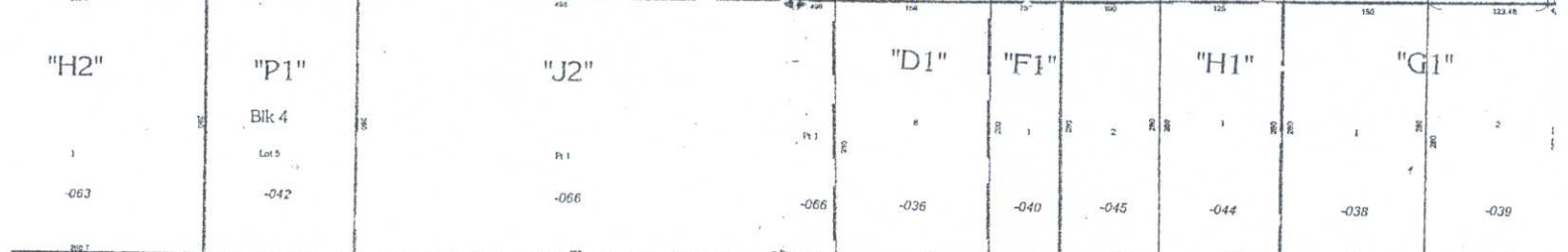

A.L.T.A. / A.C.S.M. LAND TITLE SURVEY OF

LOTS 1 AND 2 IN CAMPANELLI, INC. RESUBDIVISION, BEING A RESUBDIVISION OF LOT 10 IN BLOCK 1 IN CENTEX-SCHAUMBURG INDUSTRIAL PARK UNIT 31, BEING A SUBDIVISION OF PART OF THE NORTH HALF OF SECTION 33, TOWNSHIP 41 NORTH, RANGE 10 EAST OF THE THIRD PRINCIPAL MERIDIAN, IN COOK COUNTY, ILLINOIS.

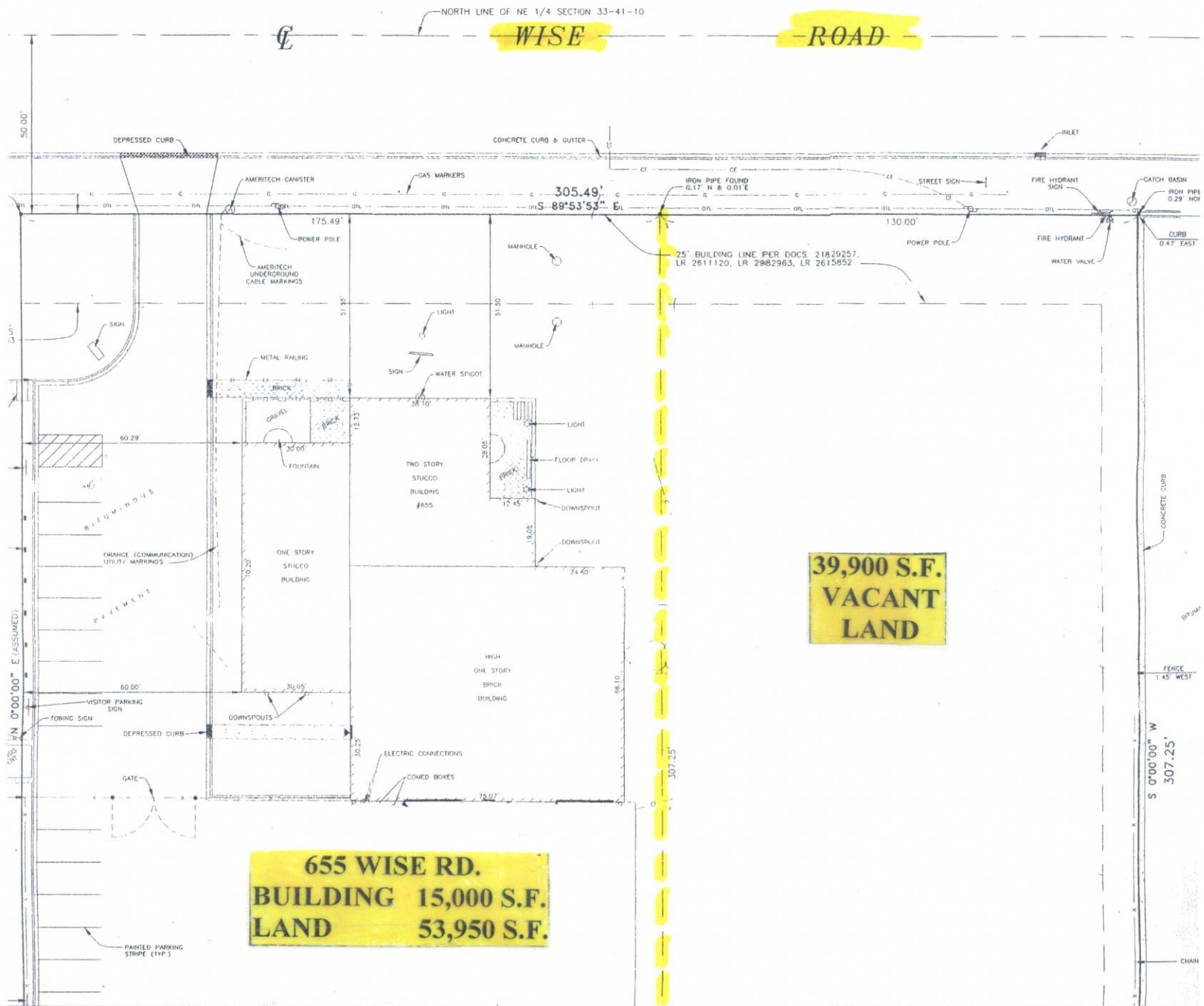

W/Wise Rd

655 WISE RD.
BUILDING 15,000 S.F.
LAND 53,950 S.F.

39,900 S.F.
VACANT
LAND

